

KEY PLAN
NOT TO SCALE.

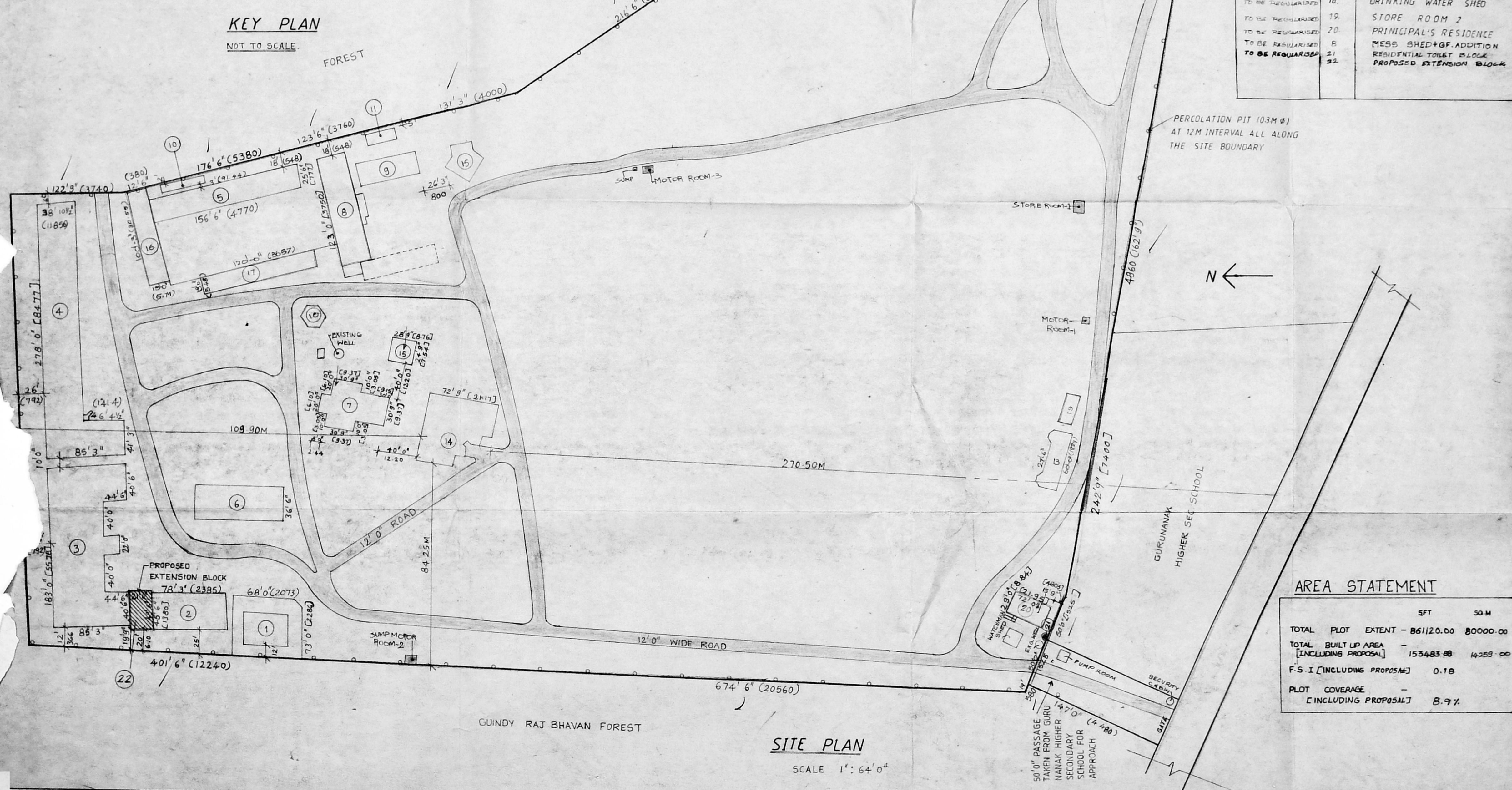

SITE PLAN
SCALE 1" = 64' 0"

Planning Permit No. **PP/83-A/H/1840**
APPROVED
 SUBJECT TO THE CONDITIONS IN THIS OFFICE LETTER.
 No. **16575/83** Date **21-7-95**
 FOR MEMBER SECRETARY
 MADRAS METROPOLITAN
 DEVELOPMENT AUTHORITY
 MADRAS - 600 008.

AREA DETAILS

AS PER APPROVAL	SL NO	BLOCK	EXTENT IN		NO OF FLOORS
			SQ. FT	SQ. M	
5507/92 DATED 25.11.92	1	GURU NANAK TEMPLE	2073.00	193.00	G.F
5507/92 DATED 25.11.92	2	OFFICE BUILDING	3541.00	329.00	G+2
5507/92 DATED 25.11.92	3	CLASS ROOM BUILDING	11463	1065	G+2
5507/92 DATED 25.11.92	4	CLASS ROOM BUILDING	12447	1156.35	G+1
5507/92 DATED 26.11.92	5	HOSTEL BUILDING	3991	370	G+2
5507/92 DATED 25.11.92	6	PARKING SHED [DEMOLISHED]	3513	326	GF (A/C SHED)
5507/92 DATED 25.11.92	7	CANTEEN BLOCK	2483	230.76	GF
5507/92 DATED 25.11.92	8	MESS SHED	4436	412	G+1
5507/92 DATED 25.11.92	9	HOSTEL BUILDING	1769	164	G+2
5507/92 DATED 25.11.92	10	LAVATORY BLOCK	600	56	GF
5507/92 DATED 25.11.92	11	LAVATORY BLOCK	420	39	GF
5507/92 DATED 25.11.92	12	AUDITORIUM	13832	1285	GF
5507/92 DATED 26.11.92	13	STADIUM OFFICE	1320	123	G+1
5507/92 DATED 25.11.92	14	LIBRARY BLOCK PHASE	5240	486.79	G+2
5507/92 DATED 25.11.92	15	TOILET BLOCK	712	66.17	GF
TO BE REGULARISED	16	STORE ROOM - 3	1904.75	176.96	GF
TO BE REGULARISED	17	DRINKING WATER SHED	2160.0	200.67	GF
TO BE REGULARISED	18	DRINKING WATER SHED	407.0	37.81	GF
TO BE REGULARISED	19	STORE ROOM 2	519.75	48.29	GF
TO BE REGULARISED	20	PRINCIPAL'S RESIDENCE	2088.00	193.97	GF
TO BE REGULARISED	21	MESS SHED+GF ADDITION	4684+438	435.15+40.8	GF+GF ADDITION
TO BE REGULARISED	22	RESIDENTIAL TOILET BLOCK	45.35	4.22	GF
TO BE REGULARISED	22	PROPOSED EXTENSION BLOCK	1064.10	99.00	G+2

REGULARISATION OF EXISTING DEVELOPMENTS AND PROPOSED EXTENSION BLOCK AT GURUNANK COLLEGE CAMPUS VELACHERY MADRAS
 [T.S. NO. 1/2 BLOCK NO-7
 T.S. NO. 7/4 BLOCK NO-23
 T.S. NO. 1/2 BLOCK NO-28]

COLOR INDEX

PROPOSED	[Line Style]
BOUNDARY OF SITE	[Line Style]
ROADS	[Line Style]
REGULARISATION	[Line Style]
EXISTING	[Line Style]

DATE: 11/04/95 SCALE: 1" = 64' 0"

OWNERS SIGNATURE
[Signature]

S. PRAKASH, M.Arch., A.I.A.,
 3rd FLOOR, MUSA STREET,
 MADRAS-600 017.
 Phone: 434 36 33

LICENSED SURVEYOR
THE FORUM
 ARCHITECTS AND INTERIOR DESIGNERS.
 25/305 MOTHILAL STREET
 T. NAGAR MADRAS-17. PH:4343633.

AREA STATEMENT

	SFT	50 M
TOTAL PLOT EXTENT -	861120.00	80000.00
TOTAL BUILT UP AREA [INCLUDING PROPOSAL]	153483.88	14259.00
F.S. I [INCLUDING PROPOSAL]	0.18	
PLOT COVERAGE [INCLUDING PROPOSAL]	8.9%	

REGULARISATION OF EXISTING DEVELOPMENTS AND PROPOSED EXTENTION BLOCK AT GURUNANAK COLLEGE CAMPUS VELACHERY, MADRAS.

T.S. NO: 1/2 BLOCK NO-7
T.S. NO: 7/4 BLOCK NO-23
T.S. NO: 1/2 BLOCK NO-281

SPECIFICATIONS :-

P.C.C. 1:4:8
ONE SIDE R.C.C. FOOTING 1:1 1/2:3
BRICKWORK IN SUPERSTRUCTURE CM:1:5
PLASTERING WITH CM:1:6
LINTEL AND ROOF SLAB R.C.C. 1:2:4

JOINERY DETAILS:

DOORS

D 6' 0" x 7' 0" (1.83 x 2.13m)
D1 4' 0" x 7' 0" (1.22 x 2.13m)
D2 3' 0" x 7' 0" (0.91 x 2.13m)

WINDOWS

W 6' 0" x 4' 0" (1.83 x 1.37m)
W1 5' 0" x 4' 0" (1.52 x 1.37m)
W2 4' 0" x 4' 0" (1.22 x 1.37m)

SCALE: 1/8" = 1'-0" (1:100)

DRN BY: P. VIJAY

AREA STATEMENT

	SQ. F	SQ. M
TOTAL PLOT AREA	861220	80000.0
PROPOSED GROUND FLOOR AREA	1064	99.0
PROPOSED FIRST FLOOR AREA	1064	99.0
PROPOSED SECOND FLOOR AREA	1064	99.0
TOTAL PROPOSED AREA	3192	297.0
EXISTING BUILTUP AREA	67840	6302.0

Planning Permit No. e/pp/83-P/4
APPROVED
SUBJECT TO THE CONDITIONS IN THIS OFFICE LETTER.
No. e/1069/5/8 Date 9-7-56
FOR MEMBER SECRETARY
MADRAS METROPOLITAN
DEVELOPMENT AUTHORITY
MADRAS - 600 008.

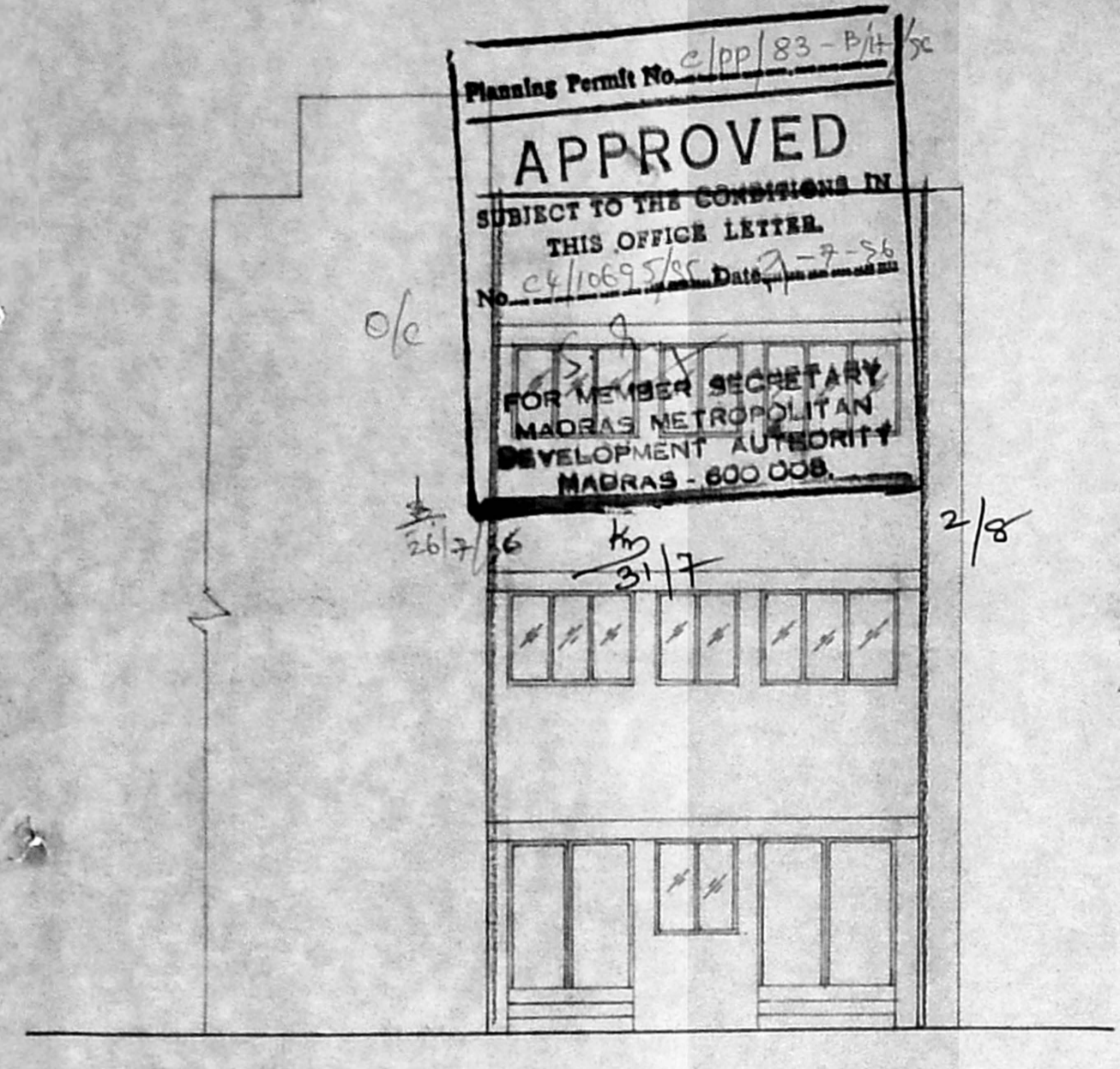

FRONT ELEVATION

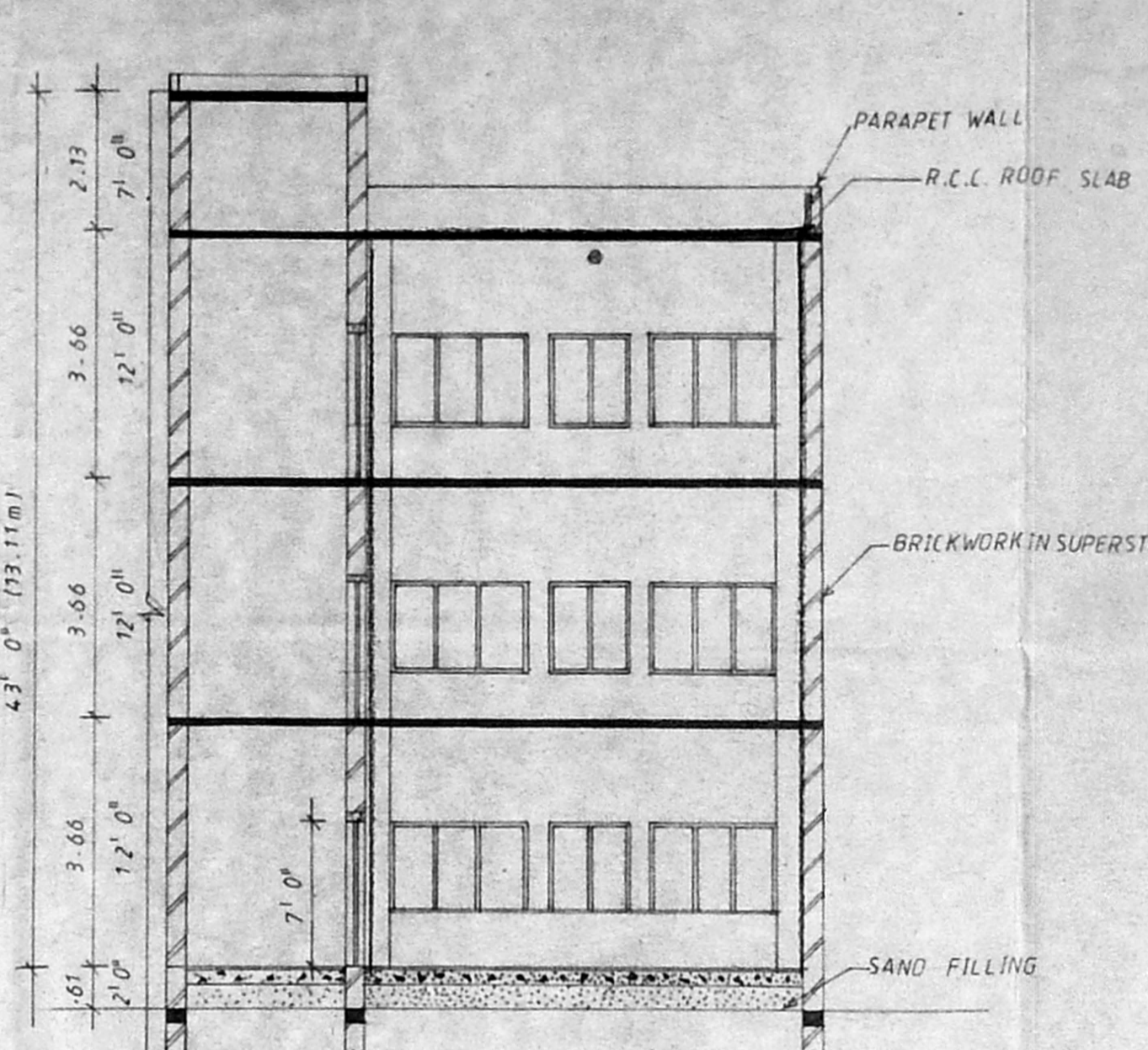

SECTION A A'

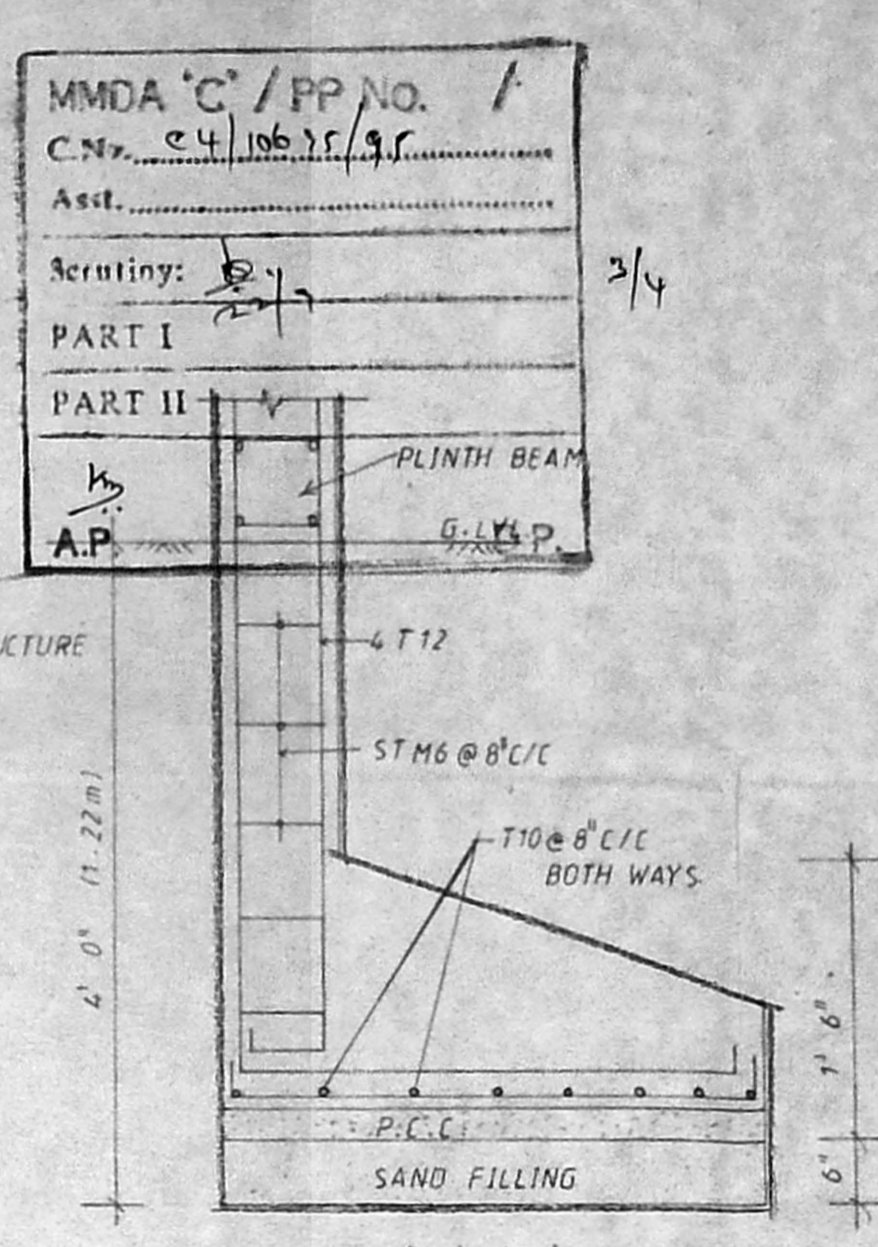

ONE SIDE FOOTING DETAILS

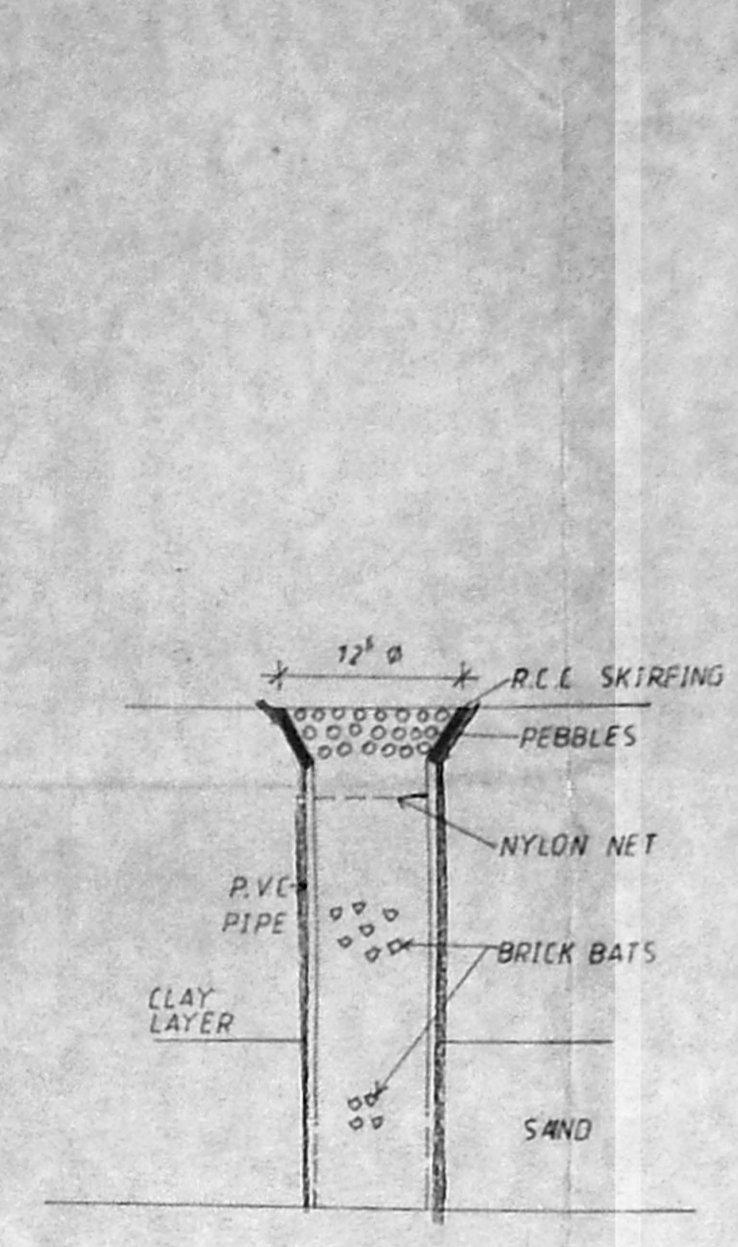

PERCOLATION DETAILS

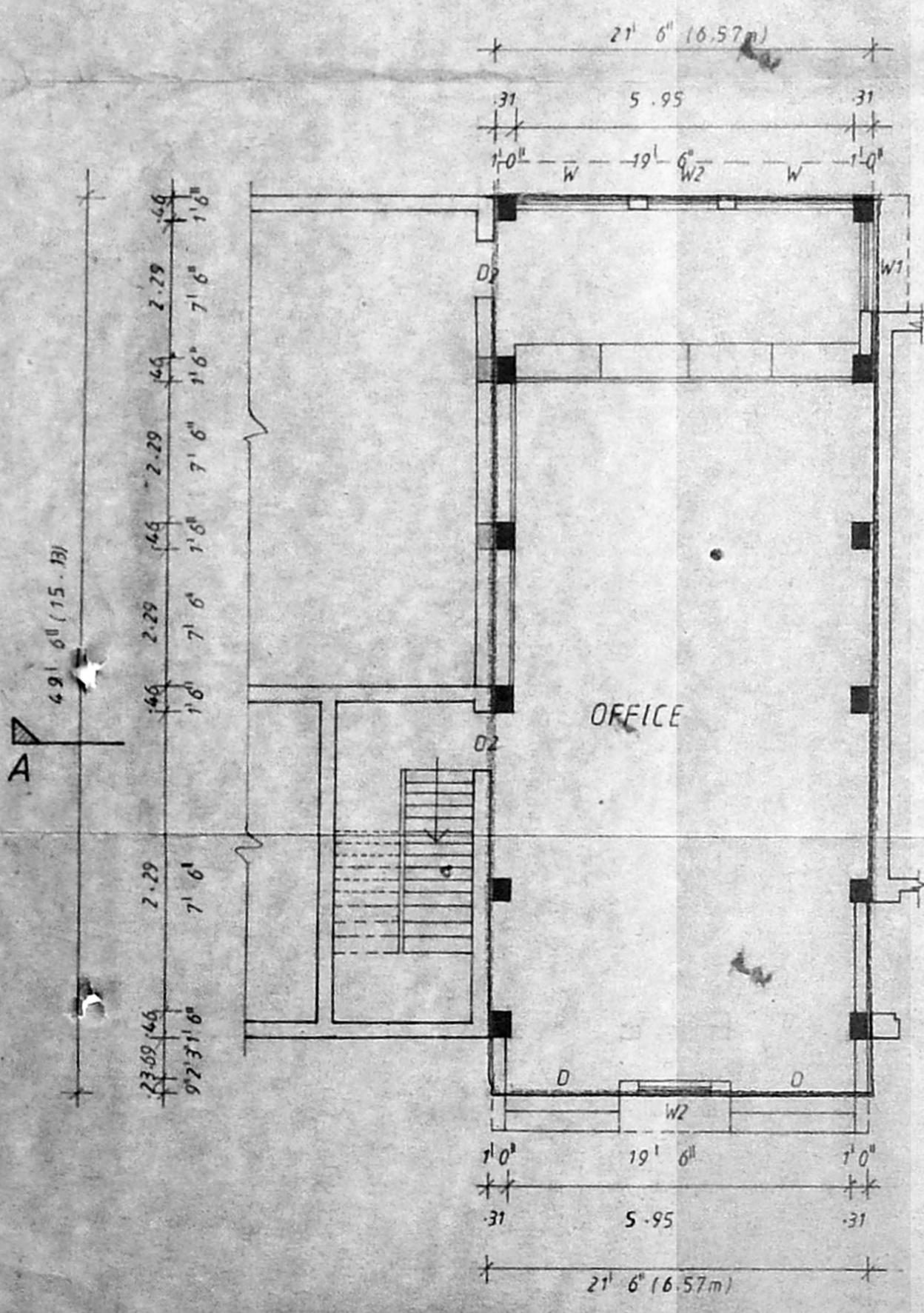

GROUND FLOOR PLAN

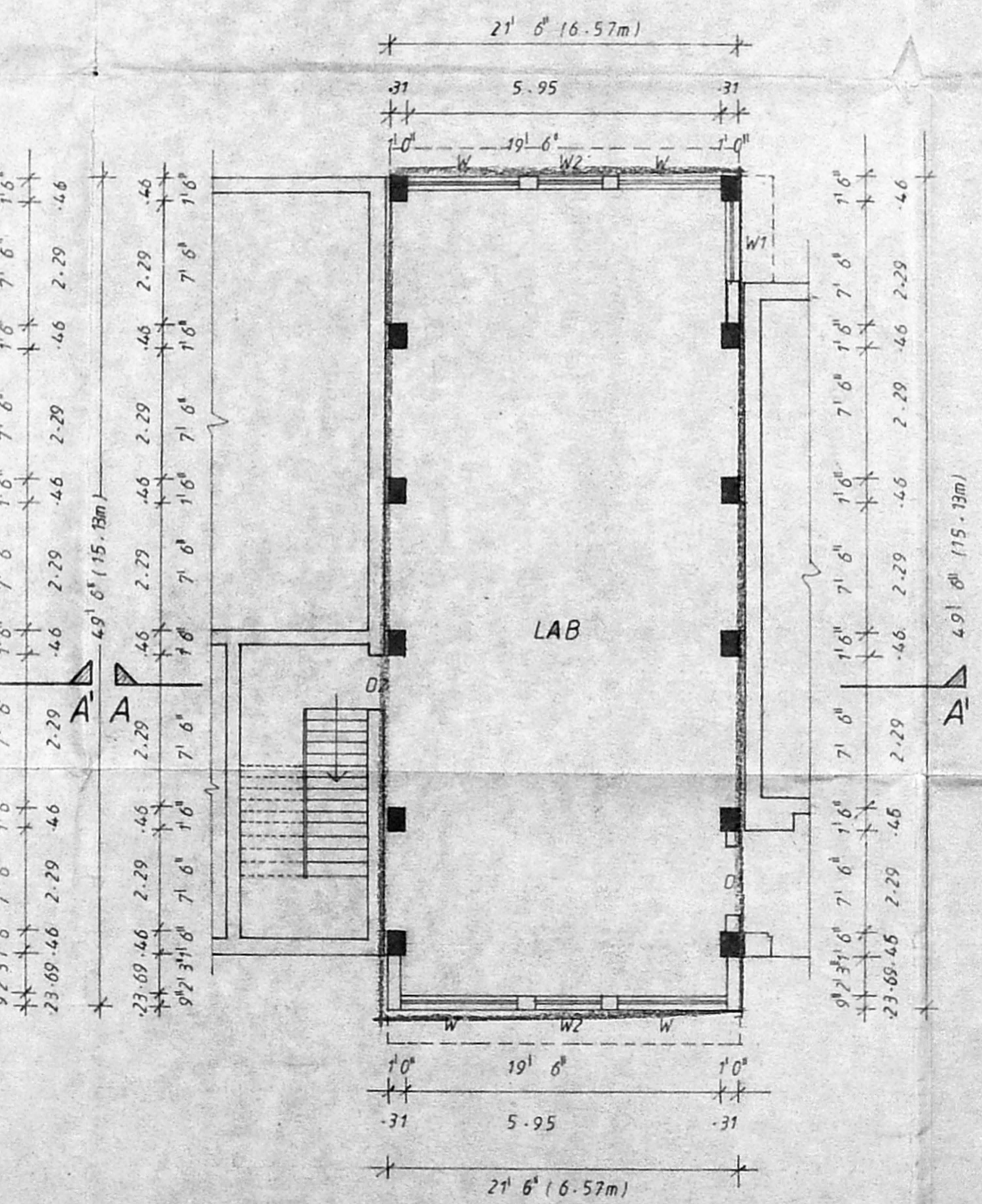

FIRST AND SECOND FLOOR PLAN

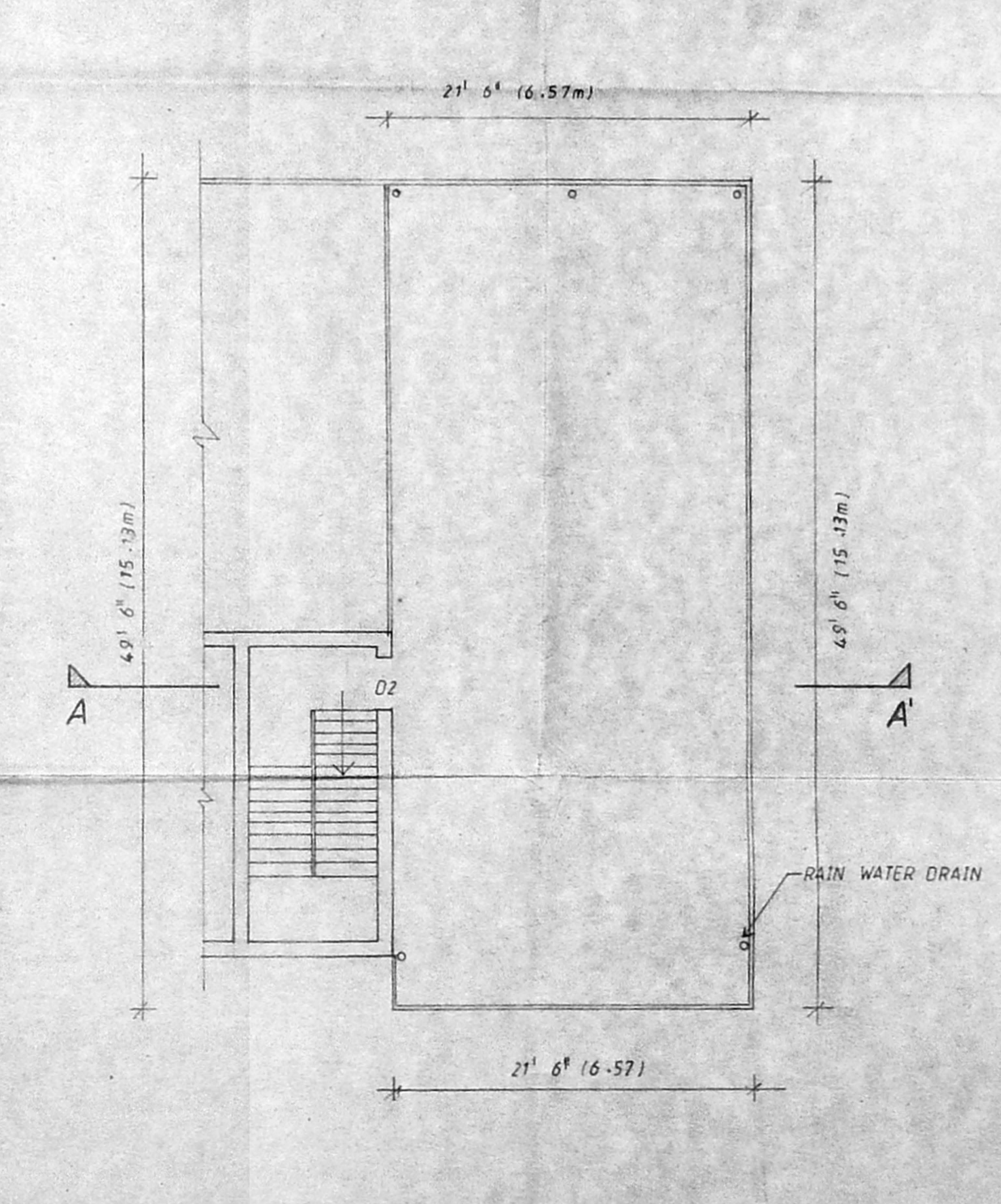

TERRACE FLOOR PLAN

Handwritten signature

Owner *Handwritten signature*

Handwritten signature
S. PRAKASH, M.Arch., A.I.A.,
CA/93/15627
(R. A. NO. 312)
3, FIRST FLOOR, MUSA STREET,
T. NAGAR, MADRAS-600 017.
Phone: 434 26 23
Licensed surveyor

THE FORUM
ARCHITECTS AND INTERIOR DESIGNERS,
25/305 MOTHAL STREET,
T. NAGAR MADRAS-12. PH: 4343633

Planning Permit No. C/PP/83-9/14/56 A.C. ROOF BELOW
APPROVED
 SUBJECT TO THE CONDITIONS IN THIS OFFICE LETTER.
 No. 24/18875/55 Date 31-3-78
 FOR MEMBER SECRETARY
 MADRAS METROPOLITAN DEVELOPMENT AUTHORITY
 MADRAS - 600 008.

MMDA 'C' / PP NO. 1
 CN. 24/18875/55
 Secy: 2/2/78
 PART I
 PART II
 AP DP

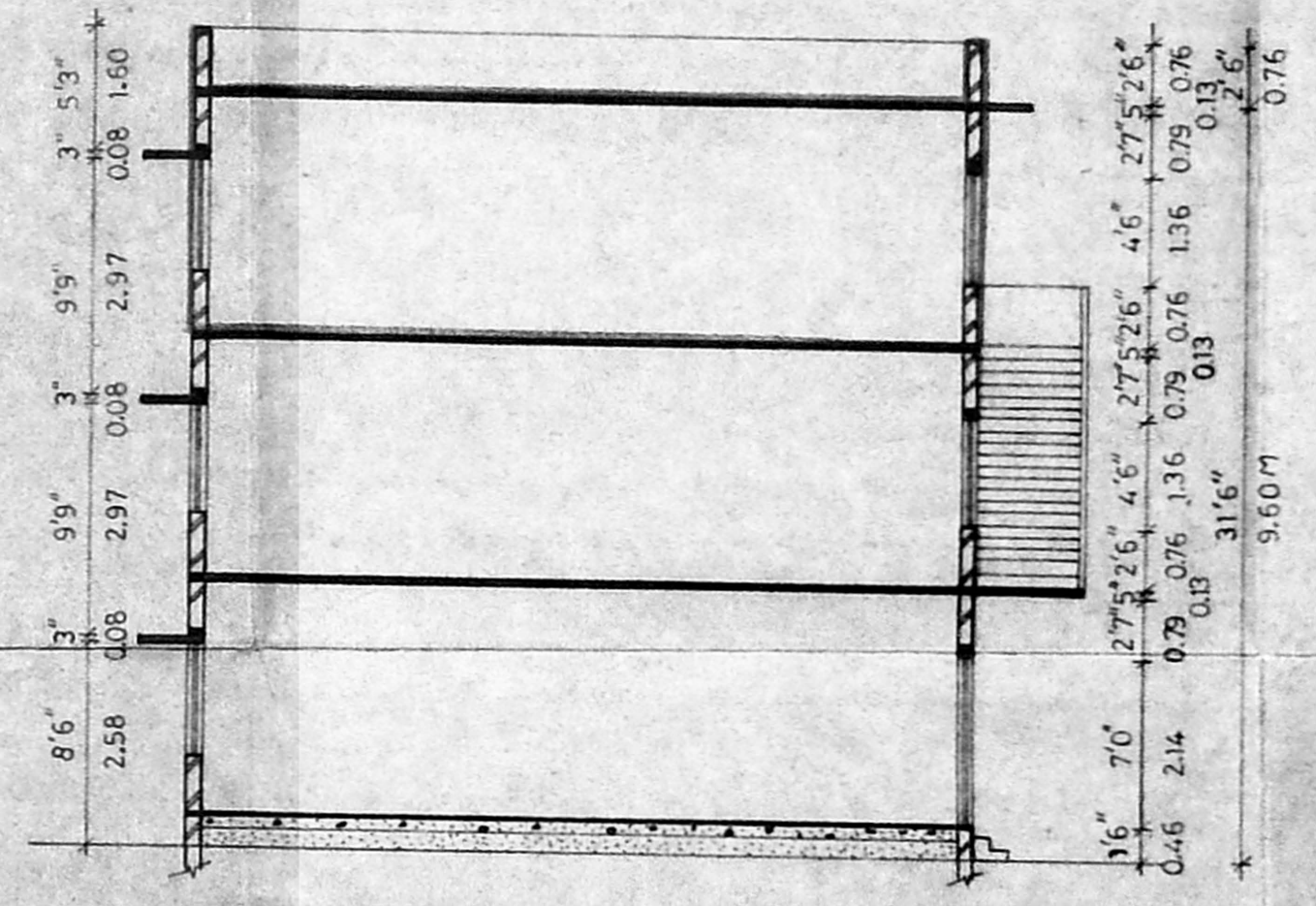
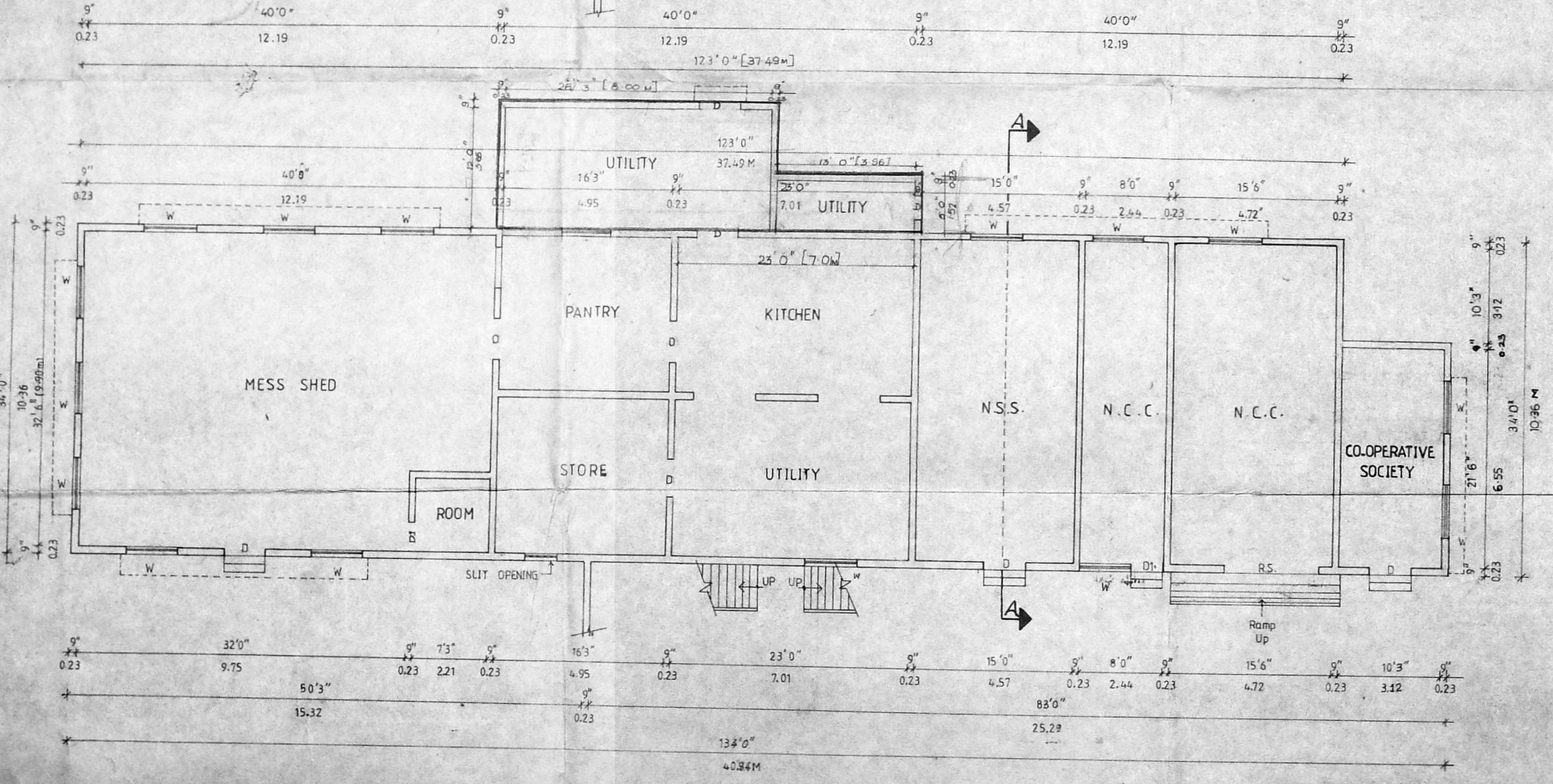
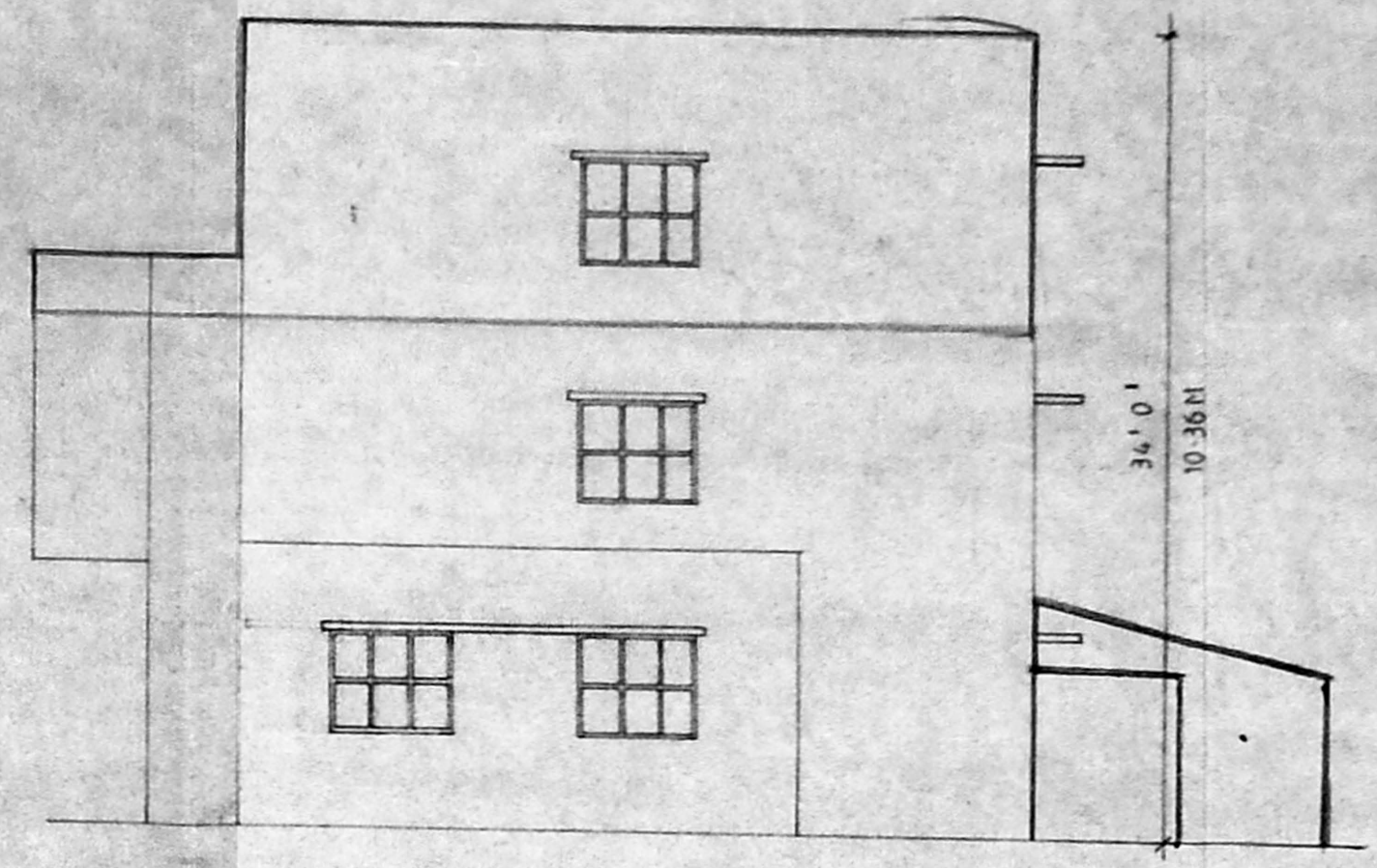
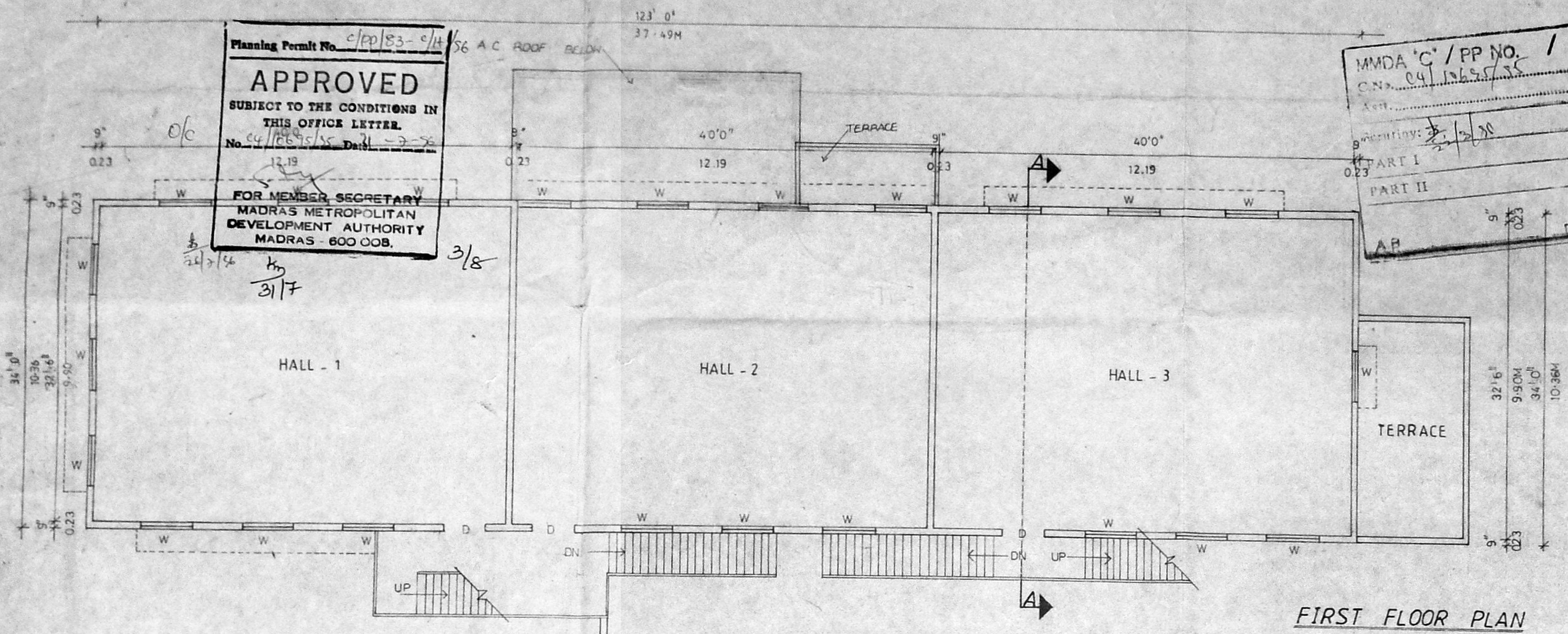

BLOCK NO 8 - EXISTING MESS SHED

APPROVAL DRAWING

REGULARISATION OF EXISTING DEVELOPMENTS AND PROPOSED EXTENSION BLOCK AT GURUNANAK COLLEGE CAMPUS VELACHERY, MADRAS.

ITS. NO. 1/2 BLOCK NO.7
 T.S. NO. 7/4 BLOCK NO. 23
 T.S. NO. 1/2 BLOCK NO. 281

SPECIFICATIONS

P.C.C. 1:4:8
 ONE SIDE R.C.C. FOOTING 1:1 1/2:3
 BRICKWORK IN SUPERSTRUCTURE CM. 1:5
 PLASTERING WITH CM. 1:6
 LINTEL AND ROOF SLAB R.C.C. 1:2:4

JOINERY DETAILS

DOORS
 D 4'0" X 7'0" 1.22 X 2.13 M
 D1 3'0" X 7'0" 0.92 X 2.13 M
ROLLING SHUTTERS(S) 8'0" X 9'0" 2.44 X 2.74 M

WINDOWS
 W 5'0" X 4'6" 1.52 X 1.36 M

SCALE = 1/8" = 1' 100 DRN BY: A. SHYAM

AREA STATEMENT

	SFT.	SQM.
GROUND FLOOR AREA	4436	412.11
FIRST FLOOR AREA	4436	412.11
SECOND FLOOR AREA	4584	425.15
G.F. ADDITIONAL AREA	432	40.13
TOTAL BUILTUP AREA	13988	1299.5

REFERENCE

EXISTING
 EXISTING FOR REGULARISATION

OWNER

S. PRAKASH, M. Arch., A.I.T.A.
 REG. NO. 15627
 (R. NO. 212)
 3, FIRST FLOOR, MUSA ST.,
 T. NAGAR, MADRAS-600 017.
 PHONE: 424 36 33

LICENSED SURVEYOR

THE FORUM.

ARCHITECTS AND INTERIOR DESIGNERS,
 3 FIRST FLOOR MUSA STREET,
 T. NAGAR, MADRAS-17. PH. 4343633

Planning Permit No. e/100/83-D/1/86
APPROVED
 SUBJECT TO THE CONDITIONS IN THIS OFFICE LETTER.
 No. e/100/83-D/1/86 Date 25/7/86
 FOR MEMBER SECRETARY
 MADRAS METROPOLITAN
 DEVELOPMENT AUTHORITY
 MADRAS - 600 008.

MMDA 'C' / PP NO. 1
 C.N. 04/10695/85
 Area.....
 Scrutiny: 2/3
 PART I
 PART II
 A.P. 3
 D.P.

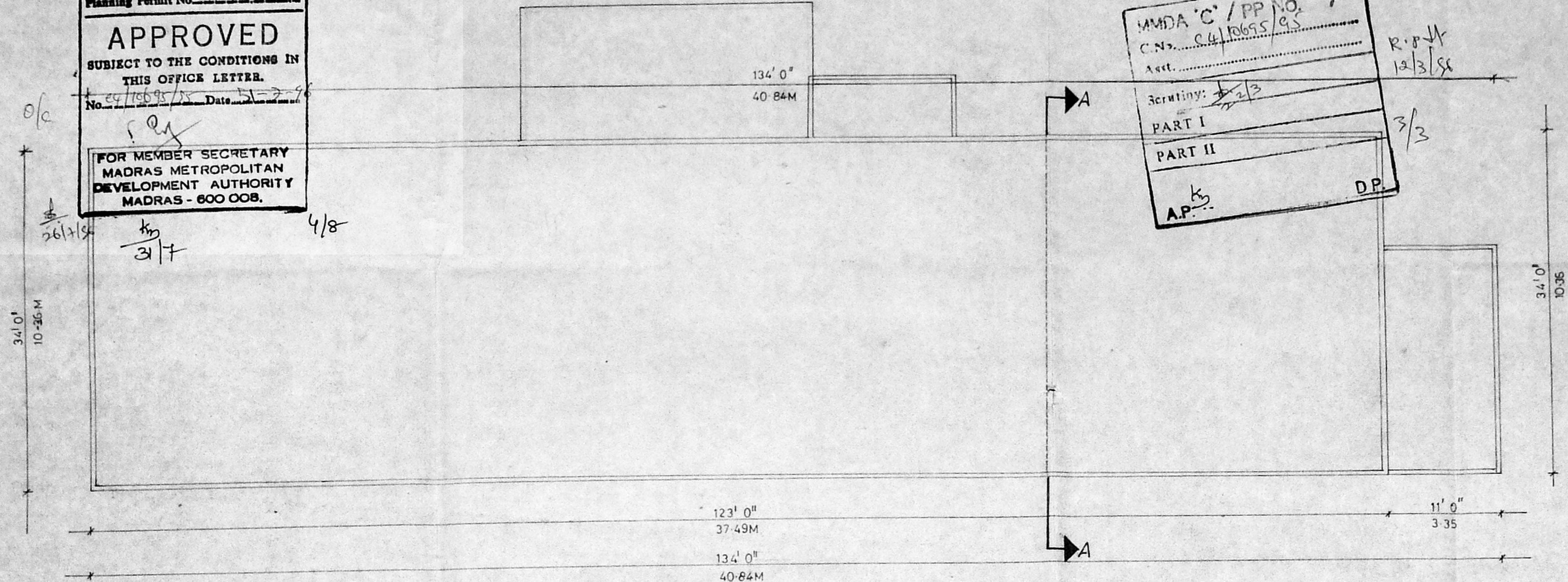

TERRACE FLOOR PLAN

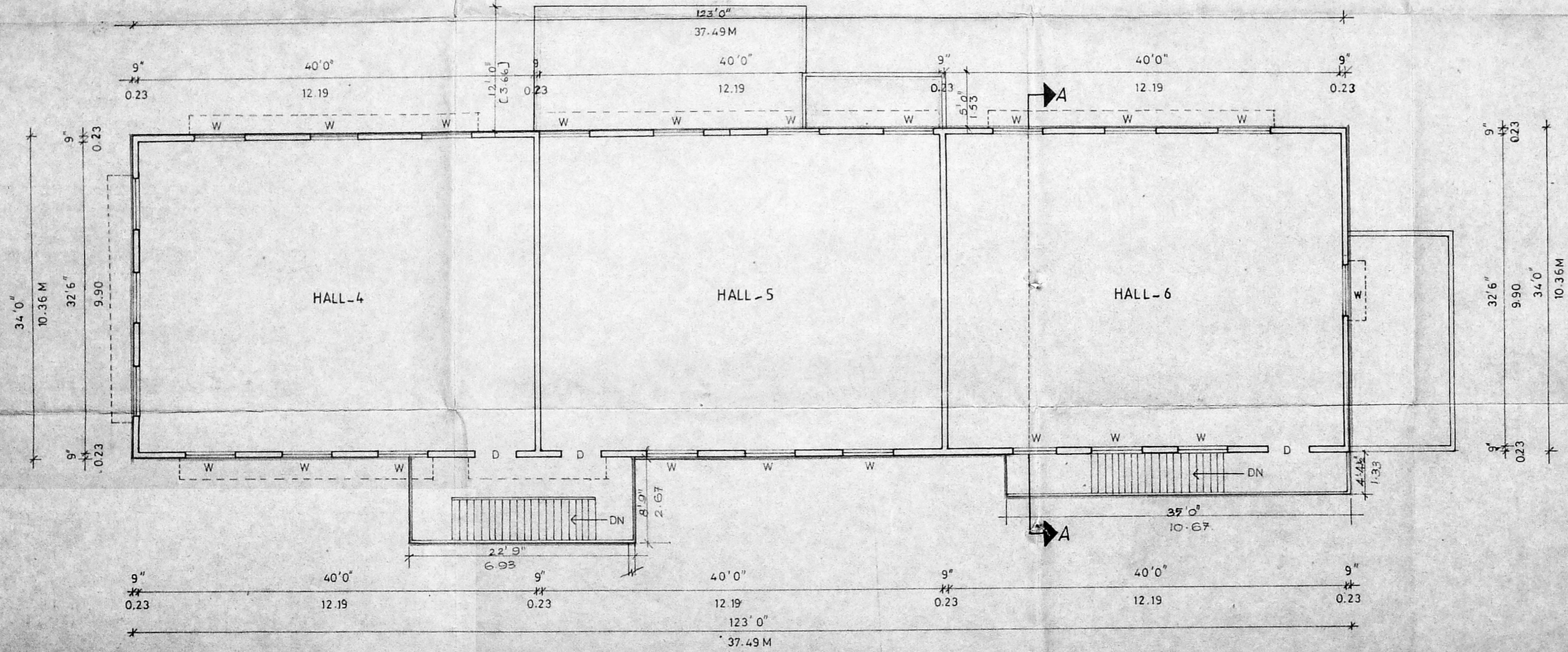

SECOND FLOOR PLAN

APPROVAL DRAWING

REGULARISATION OF EXISTING DEVELOPMENTS AND PROPOSED EXTENSION BLOCK AT GURUNANAK COLLEGE CAMPUS VELACHERY, MADRAS.

I.S. NO. 1/2 BLOCK NO. 7
 T.S. NO. 7/4 BLOCK NO. 23
 T.S. NO. 1/2 BLOCK NO. 28J
 BLOCK NO 8 - EXISTING MESS SHED

SCALE = 1/8" = 1'-0" (1:100) DRN BY: A SHYAM

REFERENCE

EXISTING
 EXISTING FOR REGULARISATION -

OWNER

[Signature]

S. PRAKASH, A.I.A.,
 CA/93/27
 (R. A. No. 3/2)
 3, FIRST FLOOR, MUSA STREET,
 T. NAGAR, MADRAS-600 017.
 Phone: 434 36 33

LICENSED SURVEYOR

THE FORUM

ARCHITECTS AND INTERIOR DESIGNERS,
 3, FIRST FLOOR, MUSA STREET, T. NAGAR,
 MADRAS-600 017, PHONE-434 36 33.

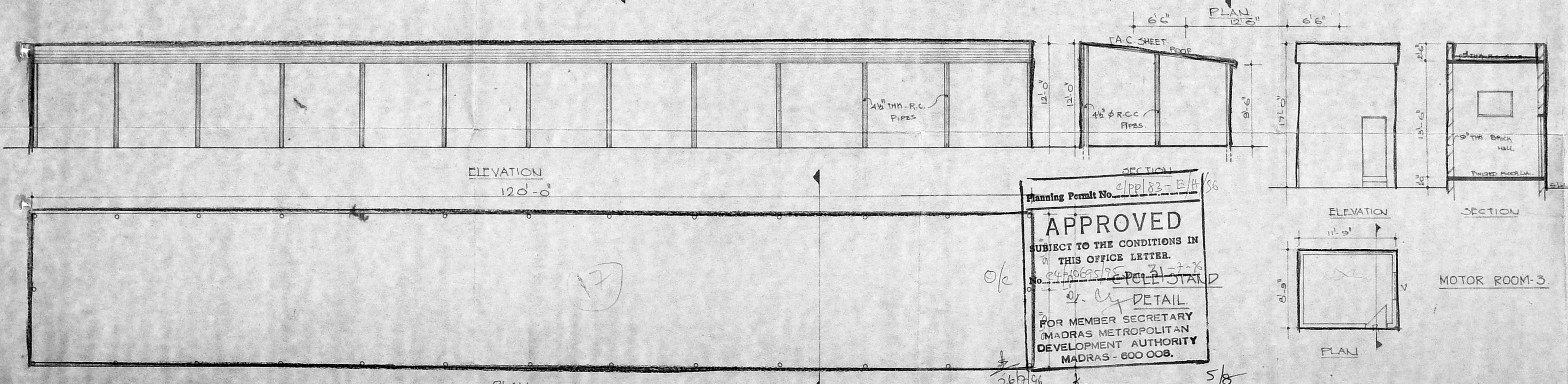
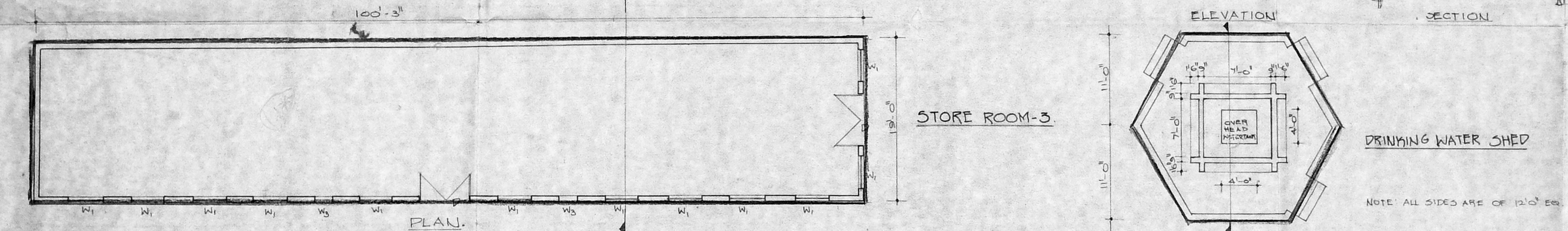
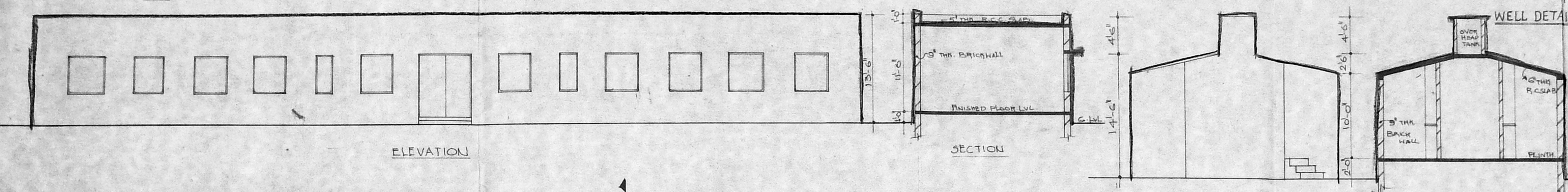
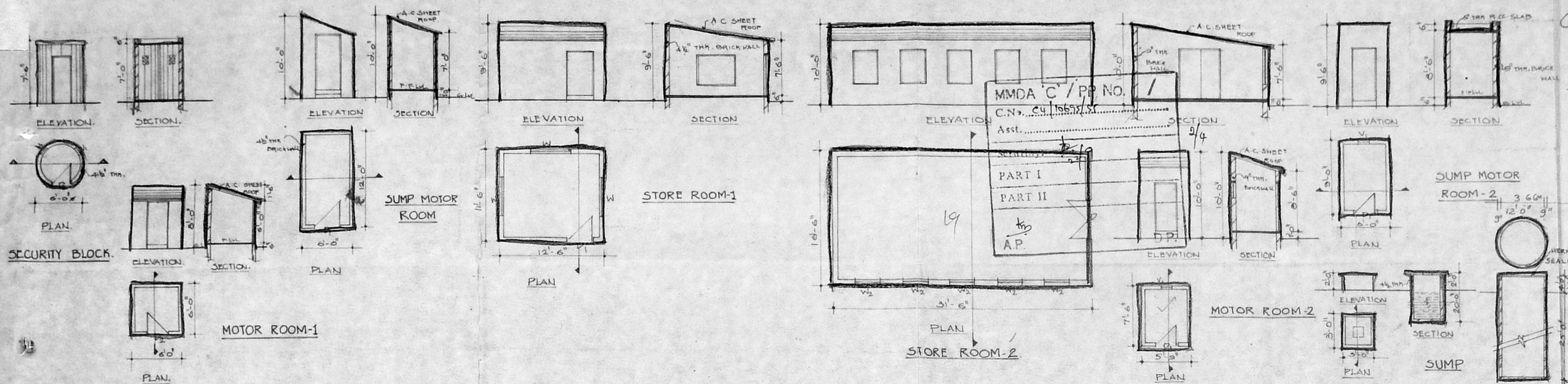

10/02/19

JOINERY DETAILS.

D	DOOR	5'6" x 7'-0"	3 NOS
D1	DOOR	3'0" x 6'-9"	5 NOS
D2	DOOR	2'6" x 6'-6"	2 NOS
W	WINDOW	5'0" x 4'-6"	3 NOS
W1	WINDOW	4'-0" x 4'-6"	12 NOS
W2	WINDOW	3'0" x 4'-6"	5 NOS
W3	WINDOW	2'-0" x 4'-6"	2 NOS
V	VENTILATOR	2'-6" x 2'-0"	1 NO
V1	VENTILATOR	1'-0" x 1'-0"	4 NOS

AREA DETAIL

1	SECURITY ROOM	28.3	2.63
2	MOTOR ROOM-1	36.0	3.34
3	SUMP MOTOR ROOM-1	72.0	6.69
4	STORE ROOM-1	143.75	13.30
5	STORE ROOM-2	519.75	48.29
6	SUMP MOTOR ROOM-2	54.0	5.02
7	MOTOR ROOM-2	43.125	4.01
8	SUMP	9.0	0.84
9	STORE ROOM-3	1904.75	176.96
10	DRINKING WATER SHED	407.0	37.8
11	CYCLE STAND	2160.0	200.67
12	MOTOR ROOM-3	102.8	9.55

SPECIFICATIONS:

P.C.C 1:4:8
 BRICK WORK IN FOOTING CM 1:5
 BRICKWORK IN SUPERSTRUCTURE CM 1:5
 PLASTERING IN CM 1:6
 LINTEL AND ROOF SLAB IN R.C.C 1:2:4

REGULARISATION OF EXISTING DEVELOPMENTS AND PROPOSED EXTENSION BLOCK AT GURUNANAH COLLEGE CAMPUS VELACHERY, MADRAS.

[T.S. NO: 1/2 BLOCK NO: 7
 T.S. NO: 7/4 BLOCK NO: 23
 T.S. NO: 1/2 BLOCK NO: 28]

COLOUR INDEX

EXISTING - []
 FOR REGULARISATION []

SCALE: 1"=8'-0" DATE: 03.04.95
 DRG NO: DRN BY: R. KAMALA

LICENSED SURVEYOR

S. PRAKASH, M.Arch., A.I.A.
 CA/93/15627
 (R. A. NO. 312)
 3, FIRST FLOOR, MUSA STREET,
 T. NAGAR, MADRAS-600 011.
 Phone: 434 36 33

OWNER

thee

THE FORUM

ARCHITECTS AND INTERIOR DESIGNERS,
 NO. 3, MOOSA STREET, T. NAGAR,
 MADRAS-11 PH: 4342633, 4347080

Planning Permit No. *CP/183-B/H/86*

APPROVED

SUBJECT TO THE CONDITIONS IN THIS OFFICE LETTER.

No. *CP/10695/95* Dtd. *31-7-95*

Dr. C. V. PELLISAND

FOR MEMBER SECRETARY
 MADRAS METROPOLITAN
 DEVELOPMENT AUTHORITY
 MADRAS - 600 008.

26/7/96 *31/8* *5/8*

R.P. 24 13/2/96

APPROVAL DRAWING

REGULARISATION OF EXISTING DEVELOPMENTS AND PROPOSED EXTENSION BLOCK AT GURUNANAK COLLEGE CAMPUS VELACHERY MADRAS.

[T.S. NO: 1/2 BLOCK NO: 7
T.S. NO: 7/4 BLOCK NO: 23
T.S. NO: 1/2 BLOCK NO: 28]

BLOCK NO. 12-EXISTING AUDITORIUM

SPECIFICATION

P.C.C 1:4:8
BRICKWORK IN FOOTING AND SUPERSTRUCTURE C.M 1:5
PLASTERING IN CM 1:6
LINTEL AND ROOF SLAB R.C.C 1:2:4

AREA DETAILS

	SG. FT	SG. M
GROUND FLOOR	9954	924.75
G. FLOOR MEZZANINE	3078	360.27
TOTAL AREA	13832	1285.02

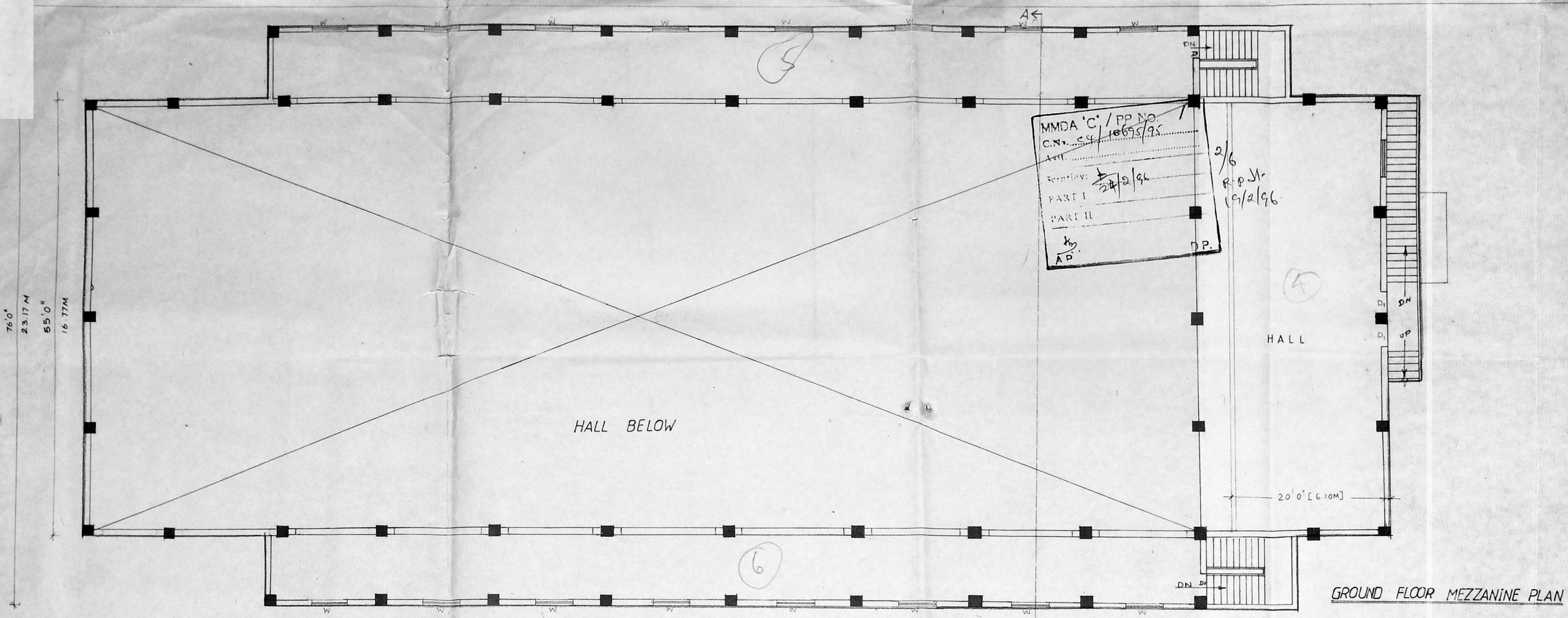

GROUND FLOOR MEZZANINE PLAN

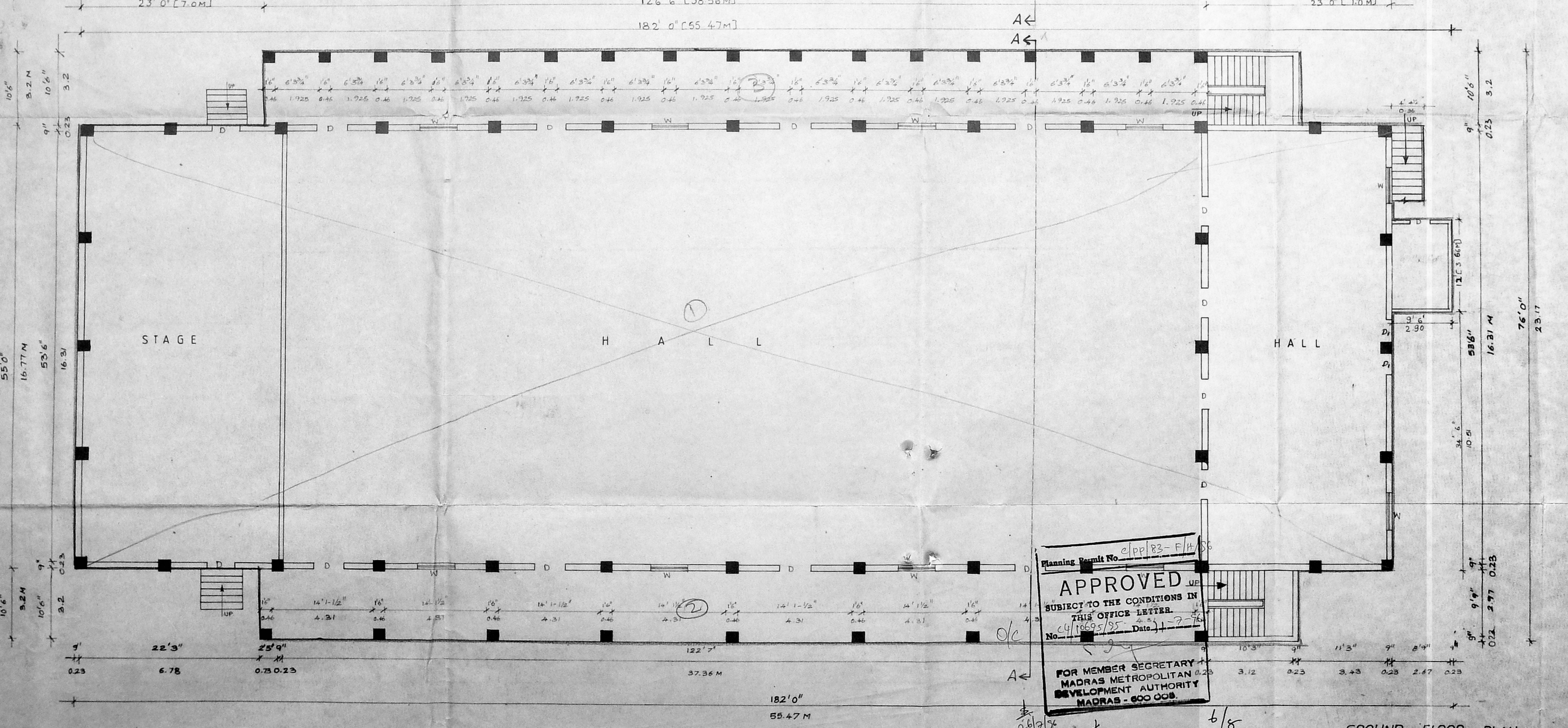

GROUND FLOOR PLAN

MMDA 'C' / PP NO. 1
C.N. 54 / 10695/95
PART I 2/2/96
PART II
A.D. D.P.

Planning Permit No. 10695/95
APPROVED
SUBJECT TO THE CONDITIONS IN THIS OFFICE LETTER.
No. 10695/95 Date: 1-7-95
FOR MEMBER SECRETARY
MADRAS METROPOLITAN
DEVELOPMENT AUTHORITY
MADRAS - 600 008.

ALL DIMENSIONS ARE IN 'M'

JOINERY DETAILS

D DOOR 4' 0 3/4" 0" [1.22 x 2.14m]
D1 DOOR 3' 0 3/4" 0" [0.91 x 2.14m]
W-WINDOW 5' 0 3/4" 6" [1.53 x 1.37m]

REFERENCE

EXISTING
EXISTING REGULARISATION

OWNER *[Signature]*

[Signature]
S. PRAKASH, M.Arch., A.I.A.,
CA/93/15627
(R. A. NO. 312)
3, FIRST FLOOR, MUSA STREET,
T. NAGAR, MADRAS-600 017.
Phone: 434 36
LICENSED SURVEYOR

SCALE: 1"=8' 0" (1:100) DATE: 08-02-95

DRN BY: V. SRIPRIYA JOB NO:

THE FORUM
ARCHITECTS AND INTERIOR DESIGNERS.
3, FIRST FLOOR, MUSA STREET, T. NAGAR,
MADRAS 600 017.
PHONE: 4343633, 4347080.

R.P. 19/2/8

APPROVAL DRAWING

REGULARISATION OF EXISTING DEVELOPMENTS AND PROPOSED EXTENSION BLOCK AT GURUNANAK COLLEGE CAMPUS VELACHERY MADRAS.

I.T.S. NO. 1/2 BLOCK NO. 7
T.S. NO. 7/4 BLOCK NO. 23
T.S. NO. 1/2 BLOCK NO. 28
BLOCK NO. 12 - EXISTING AUDITORIUM.

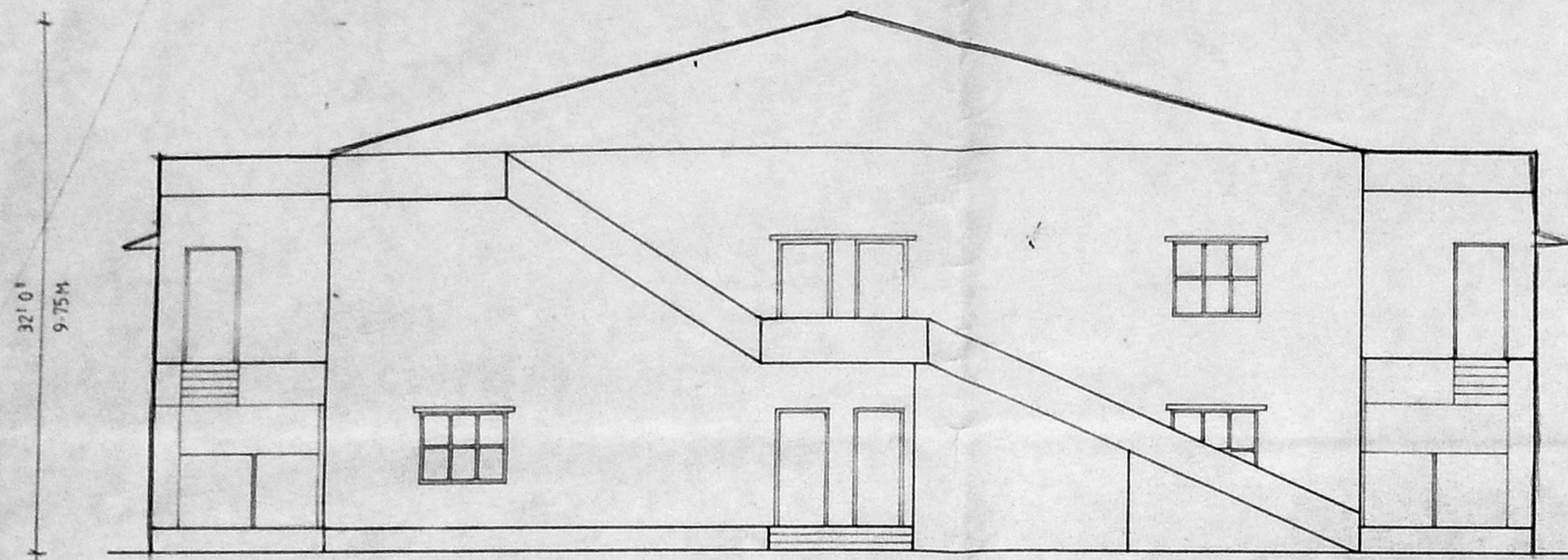

ELEVATION

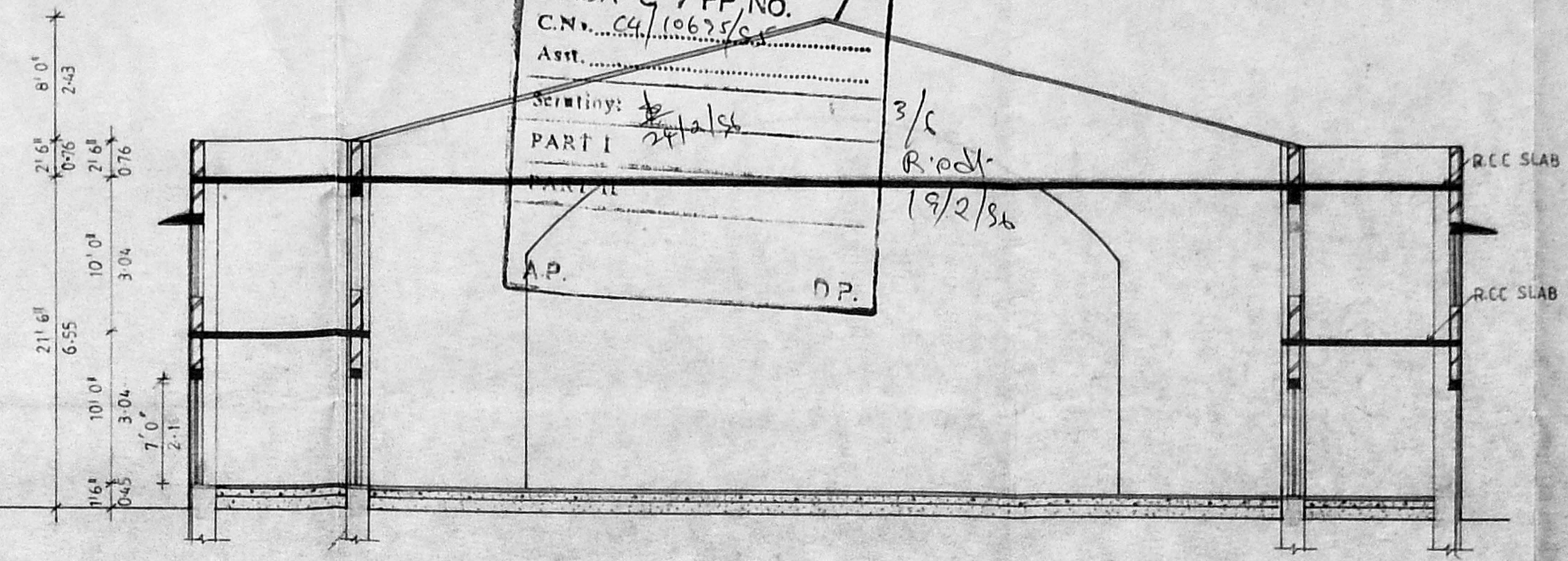

SECTION - AA

MMDA 'C' / PP NO. /
C.N. 49/10695/85
Asst. ...
Secty: ...
PART I ...
A.P. ... D.P. ...
3/c
R.ody
19/2/86

182' 0" (55.47M)

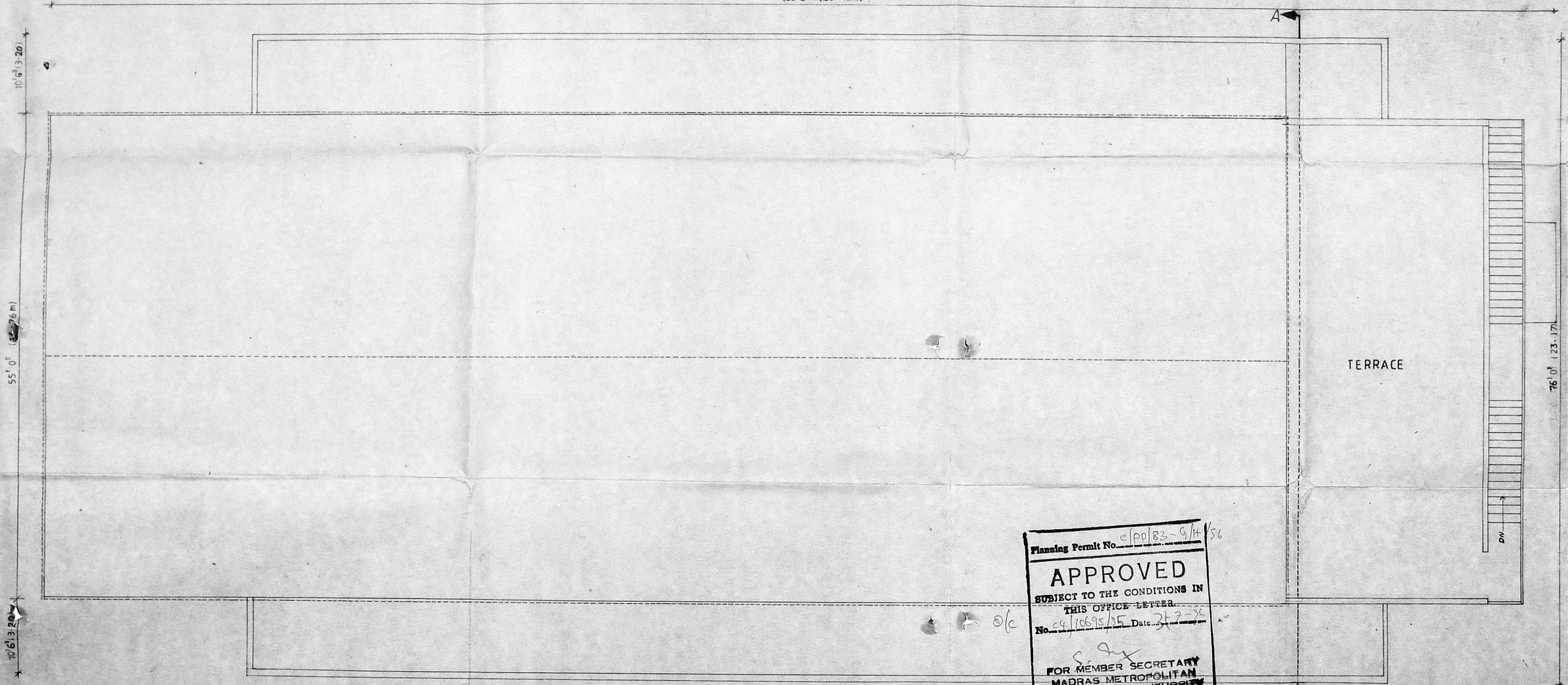

TERRACE FLOOR PLAN

Planning Permit No. e/10/83-9/14/86
APPROVED
SUBJECT TO THE CONDITIONS IN THIS OFFICE LETTER.
No. 49/10695/85 Date 21/7/86
FOR MEMBER SECRETARY
MADRAS METROPOLITAN
DEVELOPMENT AUTHORITY
MADRAS - 600 008

ALL DIMENSIONS ARE IN 'M'

REFERENCE

EXISTING - [Symbol]
EXISTING REGULARISATION - [Symbol]

[Signature]

OWNER

S. PRAKASH, M. Arch., A.I.T.A.,
CA 93, 15627
(R. A. NO. 312)
3, FIRST FLOOR, MUSA STREET,
T. NAGAR, MADRAS-600 017,
LICENSED SURVEYOR 43633

SCALE: 1/8" = 1'-0" (1:100) FILE: 08-02-96

JOB NO: DRN BY: V. PRIYA

THE FORUM
ARCHITECTS AND INTERIOR DESIGNERS.
3, FIRST FLOOR, MUSA STREET, T NAGAR,
MADRAS-600 017.
PHONE - 434 36 33, 434 70 80.

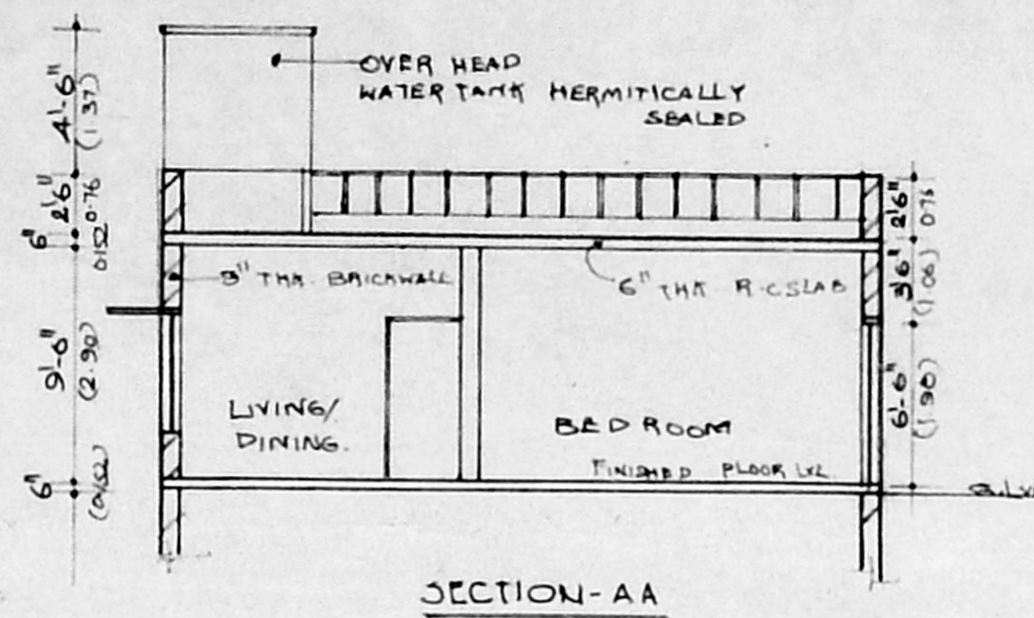
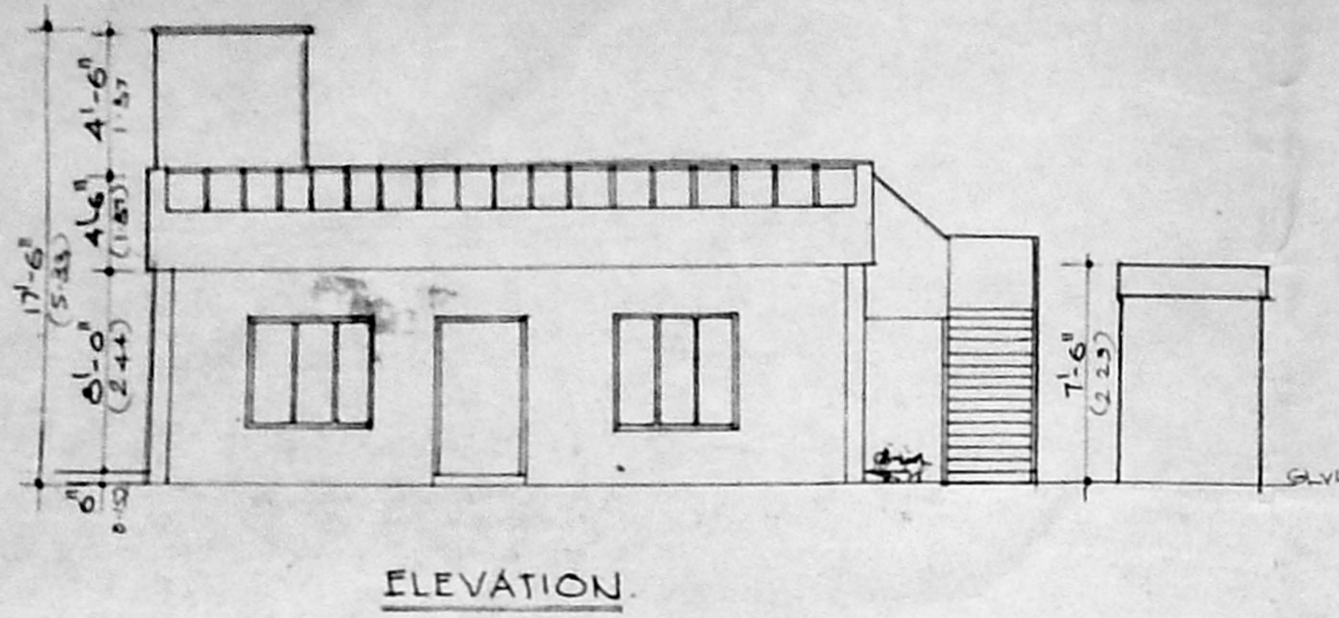

Planning Permit No. C/PP/83-H/4/56
APPROVED
 SUBJECT TO THE CONDITIONS IN THIS OFFICE LETTER.
 No. 10695/95
 FOR MEMBER SECRETARY
 MADRAS METROPOLITAN
 DEVELOPMENT AUTHORITY
 MADRAS - 600 005

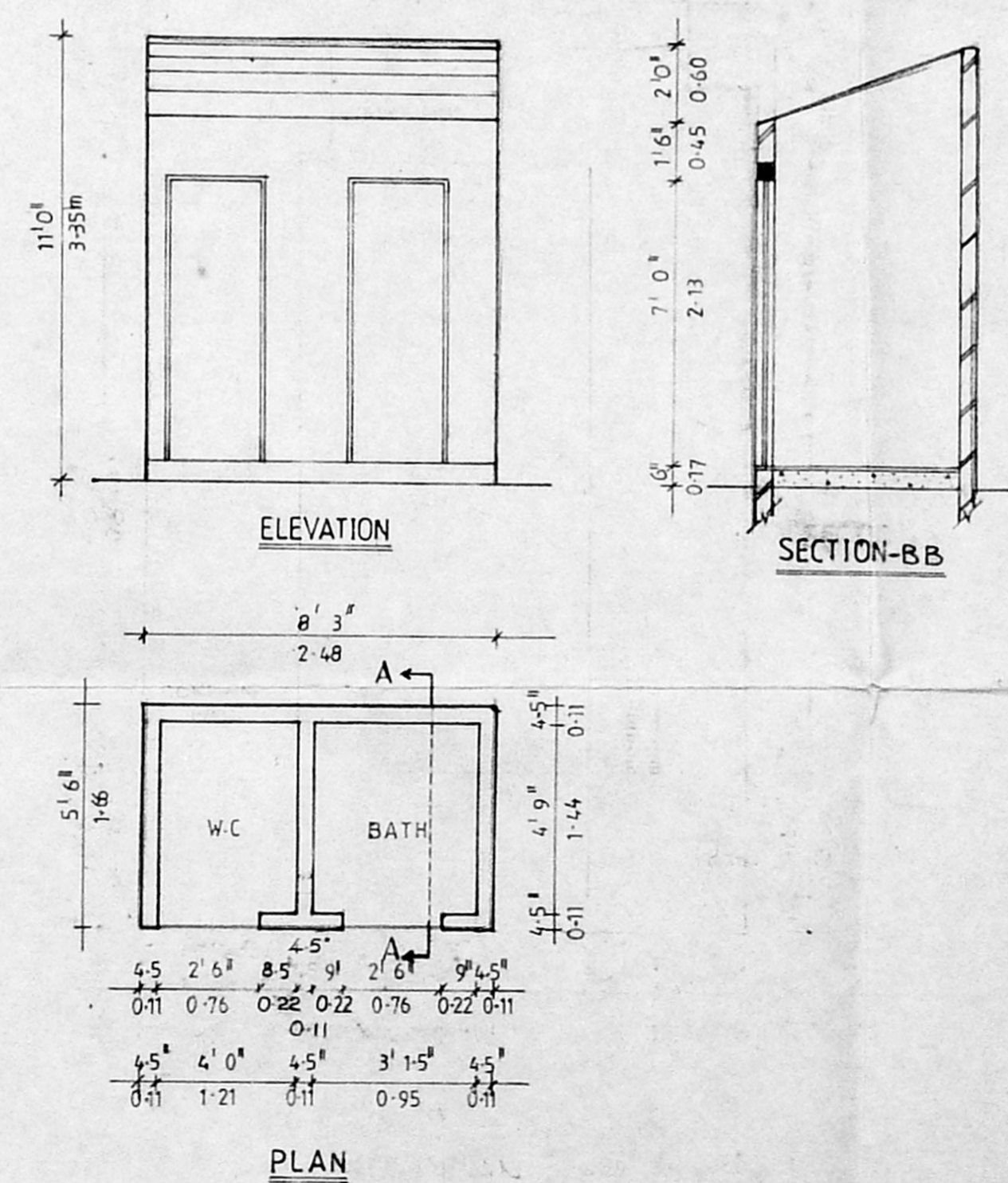
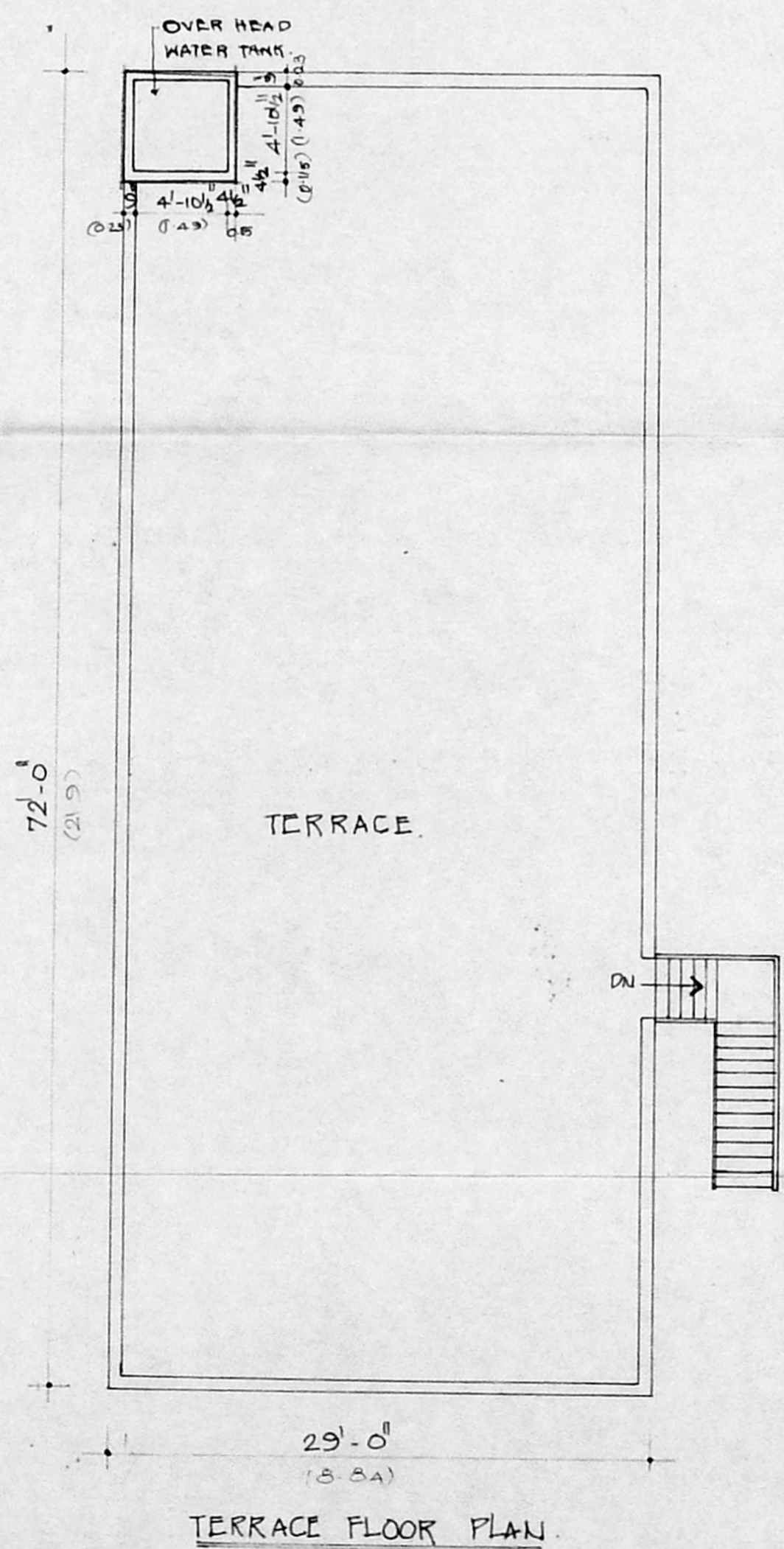
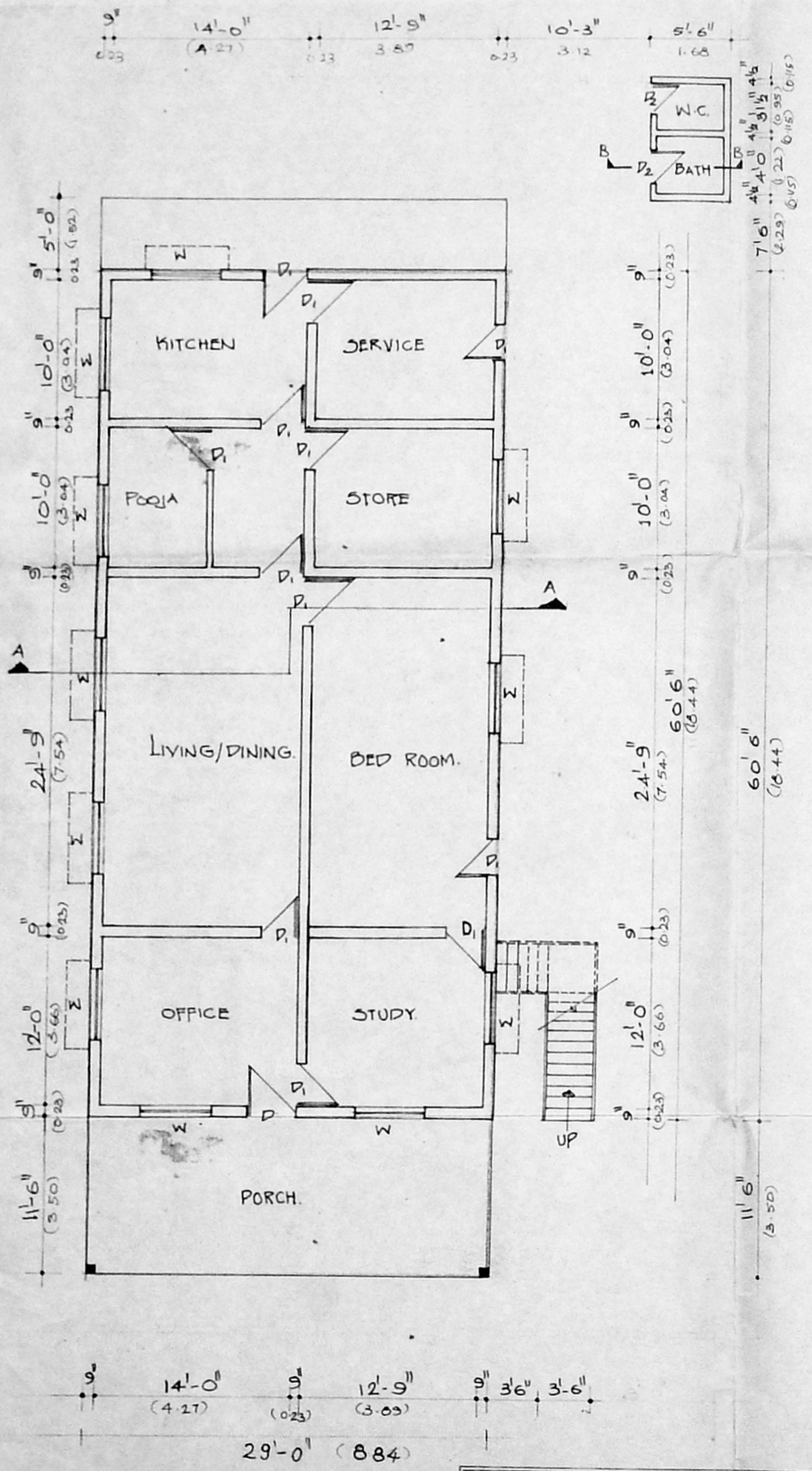
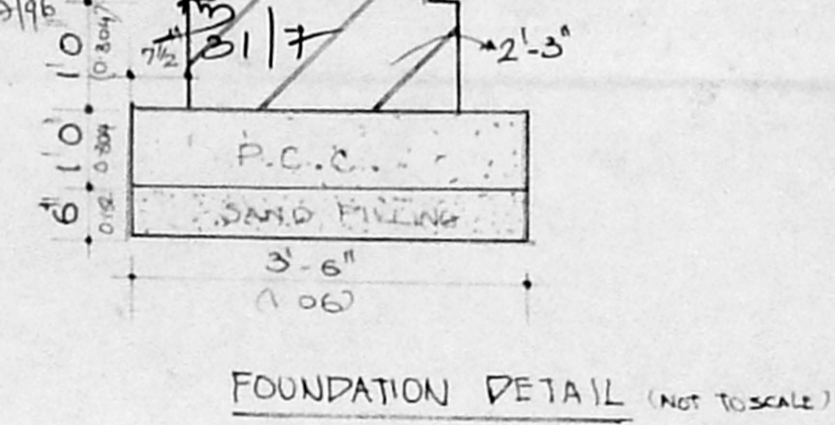

APPROVAL DRAWING.

AREA DETAIL.

GROUND FLOOR	1754.5	3AM
PORCH AREA	333.5	31

JOINERY DETAIL

D DOOR	36" x 66"	1 NO.
D1 DOOR	30" x 66"	13 NOS.
D2 DOOR	216" x 616"	2 NOS.
W WINDOW	5'0" x 4'6"	11 NOS.

SPECIFICATIONS.

P.C.C. 1:4:8
 BRICK FOOTING IN CM 1:5
 BRICK WORK IN SUPER-STRUCTURE CM 1:5
 PLASTERING IN CM 1:6
 LINTEL AND ROOF SLAB R.C.C. 1:2:4

SCALE 1"=3'-0" DATE: 06/04/95
 DRG NO: PRN BY: R. KAMALA

REGULARISATION OF EXISTING DEVELOPMENTS AND PROPOSED EXTENSION BLOCK AT GURUNANAK COLLEGE CAMPUS VELACHERY, MADRAS.
 E.T.S. NO: 1/2 BLOCK NO: 7
 T.S. NO: 7/4 BLOCK NO: 23
 T.S. NO: 1/2 BLOCK NO: 28J

COLOUR CODE INDEX.

EXISTING - FOR REGULARISATION	[Symbol]
BOUNDARY	[Symbol]
ROAD	[Symbol]
WATER LINE	[Symbol]

LICENSED SURVEYOR.
 S. PRAKASH, M. Arch., A.I.A.
 (R. A. NO. 312)
 3, FIRST FLOOR, MUSA STREET,
 T. NAGAR, MADRAS-600 017.
 Phone: 434 36 33

OWNER.

THE FORUM.
 ARCHITECTS AND INTERIOR DESIGNERS,
 3 MOOSA STREET, T. NAGAR,
 MADRAS-17. PH: 4343633, 4347060.

BLOCK NO 20 - PRINCIPAL RESIDENCE TO BE REGULARISED

BLOCK NO 21 - RESIDENTIAL TOILET BLOCK TO BE REGULARISED